

Before-and-after photos

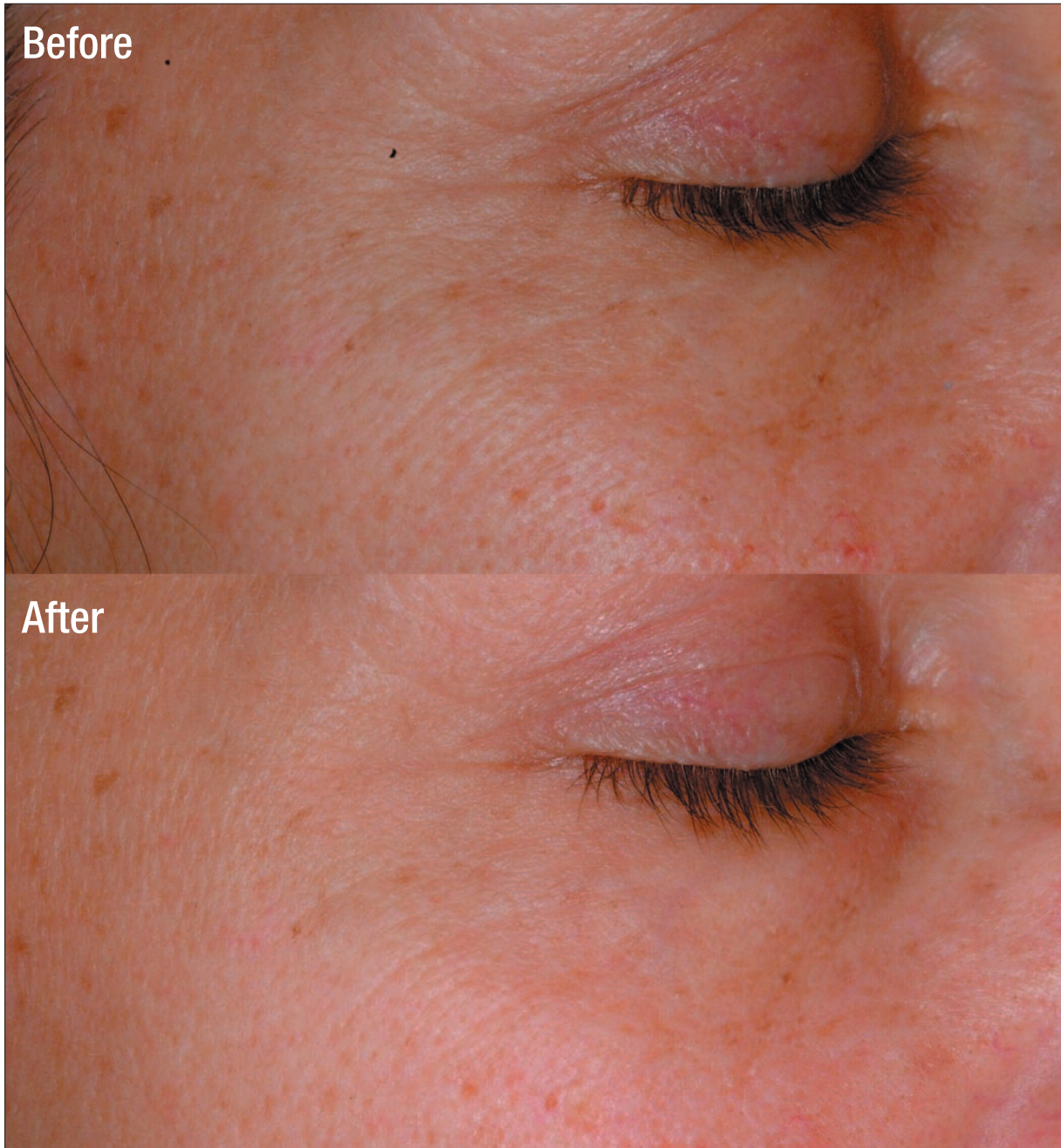

A 55-year-old woman with fine lines and wrinkles around the eyes, as well as uneven skin tone.

This photograph shows the results achieved in a 6-week study using the previous formulation of idebenone 1%. Reduced appearance of fine lines and wrinkles and a more even skin tone were noted at the completion of the study. Photographic results of a study utilizing the new formulation of idebenone 1% are not yet available. Photographs are completely unretouched. Results may vary.

Before-and-after photos



A 35-year-old woman with uneven skin tone, brown patches, freckling, and scaling on the cheeks.

This photograph shows the results achieved in a 6-week study using the previous formulation of idebenone 1%. A more even skin tone, and less freckling, scaling and dryness were noted at the completion of the study. **Photographic results of a study utilizing the new formulation of idebenone 1% are not yet available.** Photographs are completely unretouched. Results may vary.